

GREENVILLE CO. S. C.

NOV 1 9 1950 IN THE COUNTY COURT

State of South Carolina, }  
Greenville County

~~Court of Common Pleas~~  
OLLIE FARMISWORTH  
R.M.C.

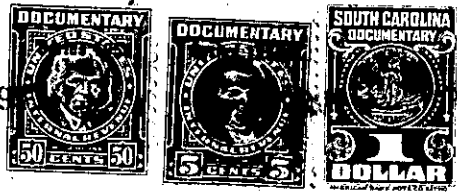

To All Whom These Presents Shall Come:

I, E. INMAN, Master in and for the County aforesaid, SEND GREETING:

WHEREAS, James E. Cisson, Ester Cisson Childers, Alvertie Cisson Edwards,  
Ruby Cisson Futrell, James Malvin Cisson and Jessie Cisson Pressly .  
Plaintiffs

on or about the 22 day of October in the year of  
our Lord nineteen hundred and Fifty exhibited their  
complaint in the ~~Court of Common Pleas~~ <sup>County</sup> Court for the County aforesaid, against  
Charles Cisson and Eleanor Sue Cisson, Defendants.

demanding relief as to the real estate described in the complaint: and the cause being at issue, came on to  
be heard on the 25th day of October 1950,  
and such proceedings were had therein as resulted in a decree of the said Court, whereby it was adjudged  
and decreed that the said real estate hereinafter mentioned and described, be conveyed by E. INMAN,  
Master in and for the County aforesaid, to C. S. Robinson  
for the purposes mentioned in the said decree, as by reference thereto on file in said Court, will appear;  
(See Judgment Roll No. F-1244.)

NOW, Therefore, Know all Men by these Presents, that I, E. INMAN, Master, in and for the County  
of Greenville aforesaid, by virtue of the aforesaid decree, upon receipt of \$428.30

HAVE GRANTED, conveyed and released, and by these presents, DO GRANT, convey and release  
unto the said C. S. Robinson, all the right, title and interest of the two  
minor defendants, Chalres Cisson and Eleanor Sue Cisson, the same being  
an undivided 1/21 interest each in and to the following described real  
estate;  
All that lqt of land in Greenville County, State of South Carolina, being  
known and designated as Lot No. 9 of Block O on plat of Riverside, record-  
ed in Plat Book A at Pages 322 and 323, and described as follows:

BEGINNING at an iron pin on the Northeast corner of Palmetto Avenue and  
Pickens Street, and running thence with Palmetto Avenue, S. 79-45 E. 54  
feet to a stake, joint rear corner of Lots 9 and 10; thence with the line  
of Lot No. 10, N. 10-15 E. 125 feet to a stake on the South side of a 15  
foot alley; thence with said alley, N. 79-45 W. 54 feet to a stake on the  
East side of Pickens Street; thence with Pickens Street, in a Southerly  
direction 125 feet to the beginning corner.

146-5-16